Federal Support Toolbox for IWRM

www.watertoolbox.us

watertoolbox.us

Promotes **Sustainable Water Management** to:

- *Advance a strategic systems view – the long view. . . the big picture*
- *Integrate water resources stakeholders, goals, activities, impacts and benefits*
- *Proactively identify strategic water issues*
- *Streamline processes*
- *Align programs and resources for efficiency gains and to save resources*
- *Scope future water needs and opportunities at a watershed level*

The **Federal Support Toolbox** is a dynamic, evolving and comprehensive "one-stop-shop" water resources data portal with direct links to:

- *Valuable databases*
- *Innovative programs and initiatives*
- *State-of-the-art models and tools*

For the water resources community, it serves as a leading-edge resource for:

- *Sharing ideas and water resources needs*
- *Best management practices*
- *Collaborations and partnerships*
- *And more*

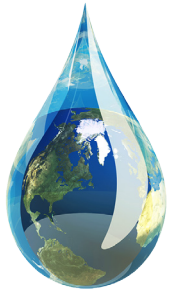

watertoolbox.us

The **Federal Support Toolbox for Integrated Water Resources Management**

If your agency or organization desires to share water resources information or capabilities, we ask you to join this effort as a partner or as a public user. *To learn more about the Toolbox, please contact:*

Ms. Ada Benavides
U.S. Army Corps of Engineers
(202) 761-0415
Ada.Benavides@usace.army.mil

US Army Corps of Engineers ®

EP 1100-1-1

US Army Corps of Engineers ®

watertoolbox.us

The **Federal Support Toolbox for Integrated Water Resources Management** (IWRM) is linking the world to water through:

- *Information sharing*
- *Technology transfer*
- *Leadership*
- *Collaboration*
- *Innovation*
- *Education*
- *Communication*
- *Integration*
- *Partnerships*

www.watertoolbox.us

Federal Support Toolbox for IWRM

watertoolbox.us

the **Federal Support Toolbox** aims to:

- *Provide a comprehensive on-line toolbox of water information across all levels of government and organizations*
- *Enhance technology transfer*
- *Align programs and resources via collaboration*
- *Strengthen communications and information sharing*
- *Build capabilities and capacities*
- *Promote solutions to water challenges*
- *Advance sustainable and Integrated Water Resources Management*

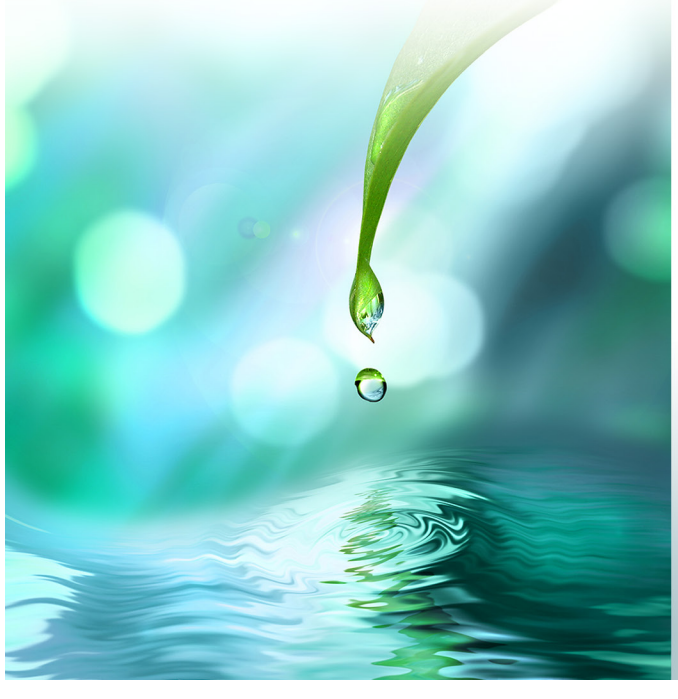

watertoolbox.us

Shares **Information and Technology** to:

- *Provide states, Tribes, and federal, regional, local and international water resources agencies with easily accessible and comprehensive water information*
- *Support critical water needs and optimize water management through IWRM approaches*
- *Share policies, authorities, best practices and lessons learned*
- *Share data, models, programs, methods, tools, and information about water resources management*

watertoolbox.us

Builds and Enhances **Capabilities** to:

- *Improve water resources governance and leadership*
- *Unify technology transfer and build knowledge*
- *Enhance capabilities in the water resources community of practice*
- *Foster integration of missions, objectives, ideas, programs and resources*

watertoolbox.us

Encourages and Strengthens **Communications and Connections** to:
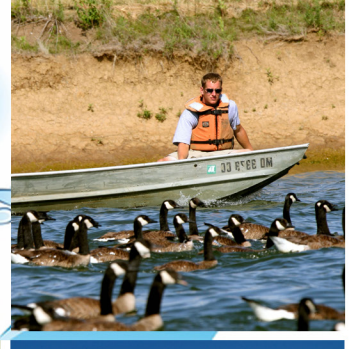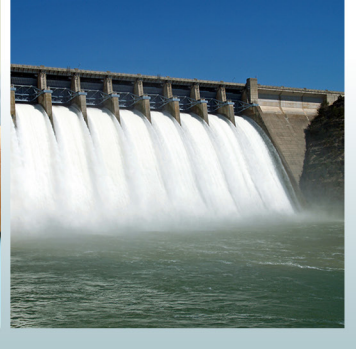
- *Connect people and ideas around water issues*
- *Increase support to meet water needs and water security*
- *Promote discussions of water resource policies, authorities and best practices*
- *Link people to resources*
- *Enhance outreach and education*